

BOER B.V.

MEERKERK

Spiering torenkraan 30 meter

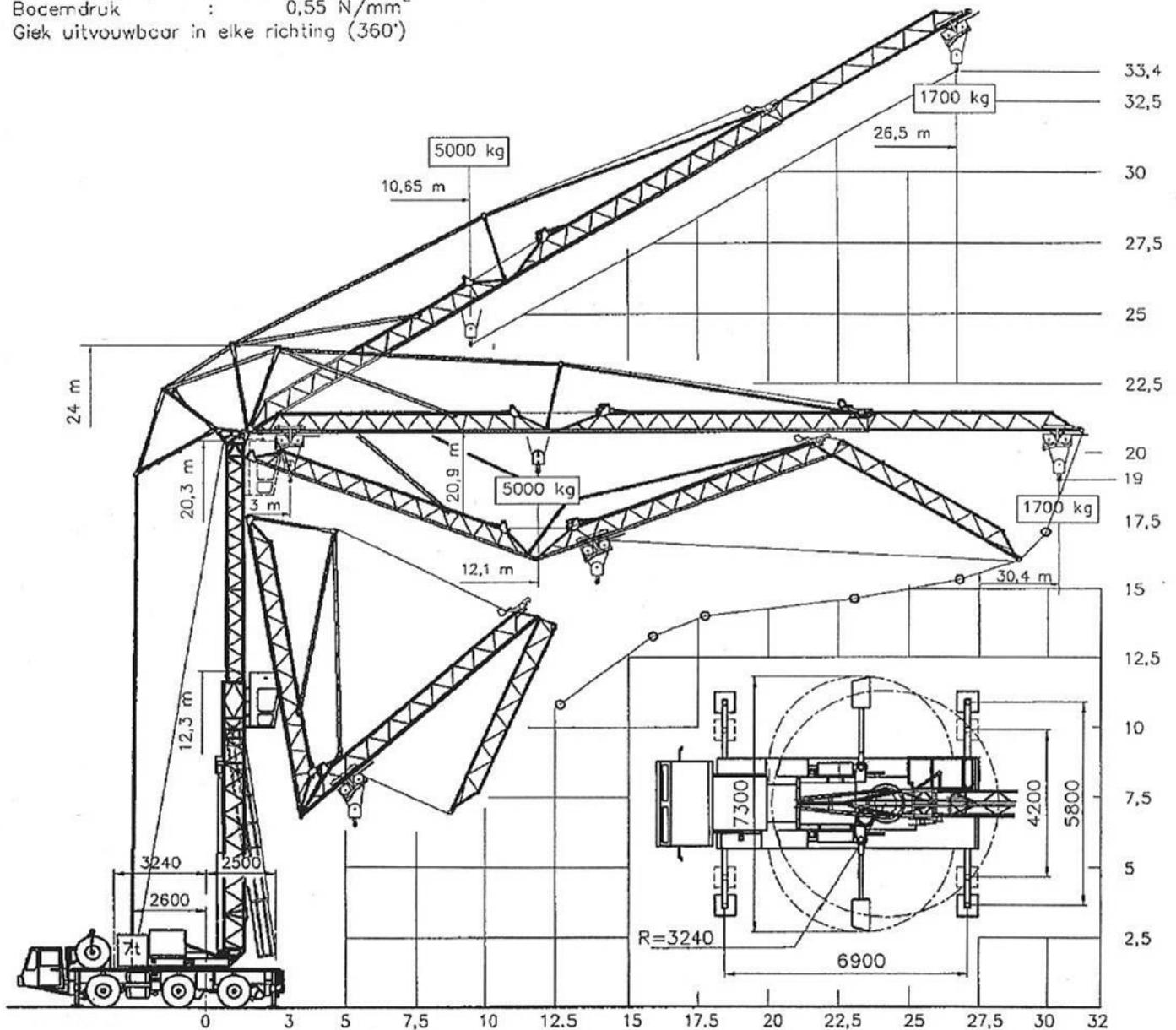

Max. Stempeldruk : 250 kN
 Afm. stempelpaak : 750x600 mm²
 Bodemdruk : 0,55 N/mm²
 Giek uitvouwbaar in elke richting (360°)



BOER B.V.

MEERKERK

Spiering torenkraan 30 meter

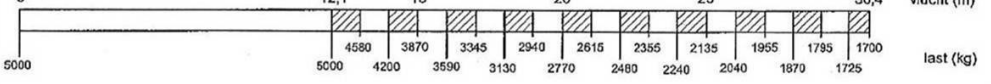
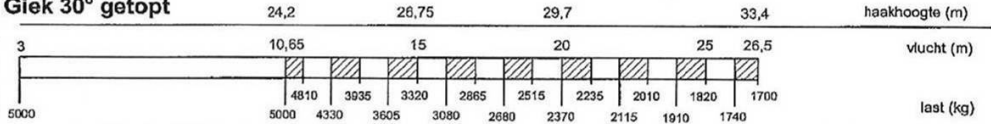
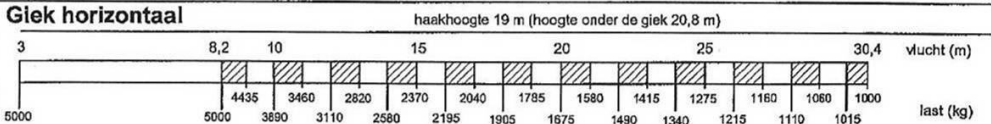
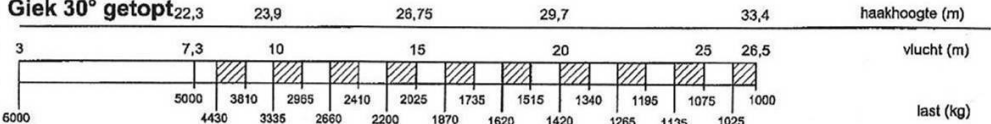
 SPIERINGS KRANEN	Merk: SPIERINGS		Type: SK365-AT3																																																																																
	Kraankenmerk (kraan 30,4 m vlucht)																																																																																		
Serienummer :	Kraan-kengetal	Max. last	Max. vlucht bij max. last	Max. ton-meter cap.	Max. Gieklengte																																																																														
Bouwjaar :	57 tm	5,0 ton	12,1 m	60 tm	30,4 m																																																																														
Kraangroep : 3 vlgs. NEN 2018																																																																																			
Stabiliteit : vlgs. NEN 2022																																																																																			
Snelheden		HIJSTABEL Afstempeling 6,90 m x 5,80 m																																																																																	
Horizontaal / 30° getopt  <table border="1"> <thead> <tr> <th>m/min</th> <th>kg</th> </tr> </thead> <tbody> <tr> <td>15</td> <td>5000</td> </tr> <tr> <td>22</td> <td>2500</td> </tr> <tr> <td>30</td> <td>1700</td> </tr> <tr> <td>50</td> <td>0</td> </tr> </tbody> </table> <p>Alle bewegingen hydraulisch traploos regelbaar</p> <p>30° Toppen vanuit kraankabine of afstandsbediening.</p> <p>Opgesteld verrijden alleen met de giek in hor. stand, met vergrendelde bovenkraan met de giek over de voorkant.</p> <p>Max. scheefstand 2° tijdens opgesteld verrijden.</p>		m/min	kg	15	5000	22	2500	30	1700	50	0	Giek horizontaal haakhoogte 19 m (hoogte onder de giek 20,8 m)  <table border="1"> <thead> <tr> <th>3</th> <th>12,1</th> <th>15</th> <th>20</th> <th>25</th> <th>30,4</th> <th>vlucht (m)</th> </tr> </thead> <tbody> <tr> <td>5000</td> <td>4580</td> <td>3870</td> <td>3345</td> <td>2940</td> <td>2615</td> <td>2355</td> </tr> <tr> <td></td> <td>4200</td> <td>3590</td> <td>3130</td> <td>2770</td> <td>2480</td> <td>2240</td> </tr> <tr> <td></td> <td></td> <td></td> <td></td> <td></td> <td></td> <td>2135</td> </tr> <tr> <td></td> <td></td> <td></td> <td></td> <td></td> <td></td> <td>2040</td> </tr> <tr> <td></td> <td></td> <td></td> <td></td> <td></td> <td></td> <td>1955</td> </tr> <tr> <td></td> <td></td> <td></td> <td></td> <td></td> <td></td> <td>1795</td> </tr> <tr> <td></td> <td></td> <td></td> <td></td> <td></td> <td></td> <td>1700</td> </tr> <tr> <td></td> <td></td> <td></td> <td></td> <td></td> <td></td> <td>last (kg)</td> </tr> </tbody> </table>				3	12,1	15	20	25	30,4	vlucht (m)	5000	4580	3870	3345	2940	2615	2355		4200	3590	3130	2770	2480	2240							2135							2040							1955							1795							1700							last (kg)					
m/min	kg																																																																																		
15	5000																																																																																		
22	2500																																																																																		
30	1700																																																																																		
50	0																																																																																		
3	12,1	15	20	25	30,4	vlucht (m)																																																																													
5000	4580	3870	3345	2940	2615	2355																																																																													
	4200	3590	3130	2770	2480	2240																																																																													
						2135																																																																													
						2040																																																																													
						1955																																																																													
						1795																																																																													
						1700																																																																													
						last (kg)																																																																													
<table border="1"> <thead> <tr> <th>0 - 50 m/min</th> </tr> </thead> <tbody> <tr> <td>0-1,3 omw/min</td> </tr> </tbody> </table>		0 - 50 m/min	0-1,3 omw/min	Giek 30° getopt  <table border="1"> <thead> <tr> <th>3</th> <th>24,2</th> <th>26,75</th> <th>29,7</th> <th>33,4</th> <th>haakhoogte (m)</th> </tr> </thead> <tbody> <tr> <td>5000</td> <td>10,65</td> <td>15</td> <td>20</td> <td>25</td> <td>26,5</td> </tr> <tr> <td></td> <td>4810</td> <td>3935</td> <td>3320</td> <td>2865</td> <td>2515</td> </tr> <tr> <td></td> <td>5000</td> <td>4330</td> <td>3605</td> <td>3080</td> <td>2690</td> </tr> <tr> <td></td> <td></td> <td></td> <td></td> <td></td> <td>2370</td> </tr> <tr> <td></td> <td></td> <td></td> <td></td> <td></td> <td>2115</td> </tr> <tr> <td></td> <td></td> <td></td> <td></td> <td></td> <td>2010</td> </tr> <tr> <td></td> <td></td> <td></td> <td></td> <td></td> <td>1820</td> </tr> <tr> <td></td> <td></td> <td></td> <td></td> <td></td> <td>1700</td> </tr> <tr> <td></td> <td></td> <td></td> <td></td> <td></td> <td>last (kg)</td> </tr> </tbody> </table>				3	24,2	26,75	29,7	33,4	haakhoogte (m)	5000	10,65	15	20	25	26,5		4810	3935	3320	2865	2515		5000	4330	3605	3080	2690						2370						2115						2010						1820						1700						last (kg)																
0 - 50 m/min																																																																																			
0-1,3 omw/min																																																																																			
3	24,2	26,75	29,7	33,4	haakhoogte (m)																																																																														
5000	10,65	15	20	25	26,5																																																																														
	4810	3935	3320	2865	2515																																																																														
	5000	4330	3605	3080	2690																																																																														
					2370																																																																														
					2115																																																																														
					2010																																																																														
					1820																																																																														
					1700																																																																														
					last (kg)																																																																														
<p>Aangegeven last is bedrijfslast Kraan volledig geballast : 7080 kg Kraan afgestempeld vlgs. voorschrift Zwenkbereik onbeperkt (360°) in afgestempelde stand Stempelvierhoek : zie tabel Werken toegestaan t/m windkracht 8 (windsnelheid 20 m/sec) Windoppervlak last max. 1,0 m²/ton bij windkracht 8 Temperatuurbereik : -20°C tot +40°C In alle gevallen 2 hijsparten Maximale reeptrek : 2500 kg</p> <p>De giek moet gestreken worden, wanneer de kraan voor langere tijd onbeheerd wordt achtergelaten.</p>		HIJSTABEL Afstempeling 6,90 m x 4,20 m																																																																																	
		Giek horizontaal haakhoogte 19 m (hoogte onder de giek 20,8 m)  <table border="1"> <thead> <tr> <th>3</th> <th>8,2</th> <th>10</th> <th>15</th> <th>20</th> <th>25</th> <th>30,4</th> <th>vlucht (m)</th> </tr> </thead> <tbody> <tr> <td>5000</td> <td>4435</td> <td>3460</td> <td>2820</td> <td>2370</td> <td>2040</td> <td>1795</td> </tr> <tr> <td></td> <td>5000</td> <td>3890</td> <td>3110</td> <td>2580</td> <td>2195</td> <td>1905</td> </tr> <tr> <td></td> <td></td> <td></td> <td></td> <td></td> <td></td> <td>1675</td> </tr> <tr> <td></td> <td></td> <td></td> <td></td> <td></td> <td></td> <td>1490</td> </tr> <tr> <td></td> <td></td> <td></td> <td></td> <td></td> <td></td> <td>1340</td> </tr> <tr> <td></td> <td></td> <td></td> <td></td> <td></td> <td></td> <td>1215</td> </tr> <tr> <td></td> <td></td> <td></td> <td></td> <td></td> <td></td> <td>1110</td> </tr> <tr> <td></td> <td></td> <td></td> <td></td> <td></td> <td></td> <td>1060</td> </tr> <tr> <td></td> <td></td> <td></td> <td></td> <td></td> <td></td> <td>1000</td> </tr> <tr> <td></td> <td></td> <td></td> <td></td> <td></td> <td></td> <td>last (kg)</td> </tr> </tbody> </table>				3	8,2	10	15	20	25	30,4	vlucht (m)	5000	4435	3460	2820	2370	2040	1795		5000	3890	3110	2580	2195	1905							1675							1490							1340							1215							1110							1060							1000							last (kg)
3	8,2	10	15	20	25	30,4	vlucht (m)																																																																												
5000	4435	3460	2820	2370	2040	1795																																																																													
	5000	3890	3110	2580	2195	1905																																																																													
						1675																																																																													
						1490																																																																													
						1340																																																																													
						1215																																																																													
						1110																																																																													
						1060																																																																													
						1000																																																																													
						last (kg)																																																																													
		Giek 30° getopt  <table border="1"> <thead> <tr> <th>3</th> <th>22,3</th> <th>23,9</th> <th>26,75</th> <th>29,7</th> <th>33,4</th> <th>haakhoogte (m)</th> </tr> </thead> <tbody> <tr> <td>5000</td> <td>7,3</td> <td>10</td> <td>15</td> <td>20</td> <td>25</td> <td>26,5</td> </tr> <tr> <td></td> <td>5000</td> <td>3810</td> <td>2965</td> <td>2410</td> <td>2025</td> <td>1735</td> </tr> <tr> <td></td> <td></td> <td>4430</td> <td>3335</td> <td>2660</td> <td>2200</td> <td>1870</td> </tr> <tr> <td></td> <td></td> <td></td> <td></td> <td></td> <td></td> <td>1620</td> </tr> <tr> <td></td> <td></td> <td></td> <td></td> <td></td> <td></td> <td>1515</td> </tr> <tr> <td></td> <td></td> <td></td> <td></td> <td></td> <td></td> <td>1340</td> </tr> <tr> <td></td> <td></td> <td></td> <td></td> <td></td> <td></td> <td>1185</td> </tr> <tr> <td></td> <td></td> <td></td> <td></td> <td></td> <td></td> <td>1075</td> </tr> <tr> <td></td> <td></td> <td></td> <td></td> <td></td> <td></td> <td>1000</td> </tr> <tr> <td></td> <td></td> <td></td> <td></td> <td></td> <td></td> <td>last (kg)</td> </tr> </tbody> </table>				3	22,3	23,9	26,75	29,7	33,4	haakhoogte (m)	5000	7,3	10	15	20	25	26,5		5000	3810	2965	2410	2025	1735			4430	3335	2660	2200	1870							1620							1515							1340							1185							1075							1000							last (kg)	
3	22,3	23,9	26,75	29,7	33,4	haakhoogte (m)																																																																													
5000	7,3	10	15	20	25	26,5																																																																													
	5000	3810	2965	2410	2025	1735																																																																													
		4430	3335	2660	2200	1870																																																																													
						1620																																																																													
						1515																																																																													
						1340																																																																													
						1185																																																																													
						1075																																																																													
						1000																																																																													
						last (kg)																																																																													